



PATIENT FACT SHEET

Sentient Tixel™ is a non-invasive, skin resurfacing treatment that uses targeted heat—no radiation, no lasers, no needles. Our device uses proprietary technology and provides visible results on all skin types.

Will it work for me? Can it be used on my face?

It works on all skin types and is appropriate for treatment of delicate areas of the face. Tixel™ rejuvenates skin by targeting the dermis to remodel collagen. Collagen is a protein that provides the skin structure and is directly associated with youthful appearance. The most common treatment areas are the face, neck, and chest. Tixel can be used anywhere on the body.

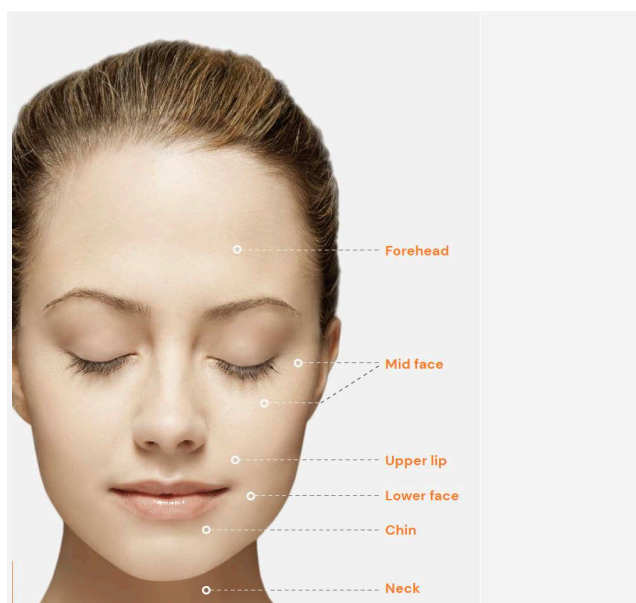

How does it work if it's not a laser?

Tixel™ uses proprietary thermal mechanical action to transform your skin with heat. Tiny pyramid-shaped tips heat up to 750° F. The heat is transferred quickly and lasts mere fractions of a second, allowing treatments to be tolerated often without numbing. Your practitioner can adjust settings depending on the condition of skin and desired results.

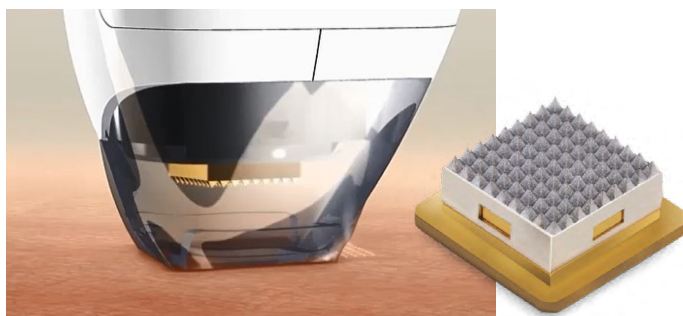

Titanium pins heated to 750° F make contact with skin and cover a treatment area of 1 cm².

Renew and Rejuvenate with Ease

Are you anxious or apprehensive about facial treatments? Don't be!

Here are some facts:

- Quick treatments—a full face can be treated in as little as 15 minutes
- 3-5 treatments produce noticeable results
- Well tolerated, no numbing required
- Non-invasive—no smoke, no smell, no bleeding
- Minimal social downtime
- Wear makeup the very next day
- The newest technology available for skin resurfacing
- Safe on all skin types

Terms to Learn

Sun damage—when UV light hits unprotected skin it changes DNA at the cellular level resulting in brown spots, wrinkles, broken blood vessels and uneven skin texture. Compare the skin on your face with a part of your body not exposed to the sun to see if you have sun damage.

Melasma—uneven dark patches most often on the face, typically influenced by hormones and/or sun exposure.

Fitzpatrick's Scale—a scale doctors use to determine skin type and risk of sun damage. This scale helps determine appropriate treatment parameters.

Sentient Tixel™ Results

BEFORE



AFTER

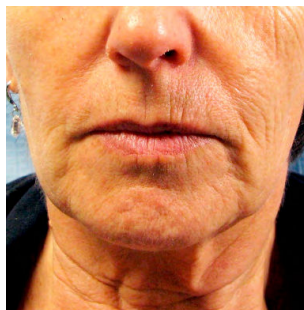
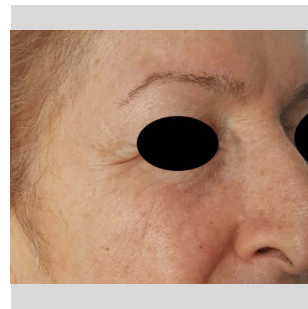
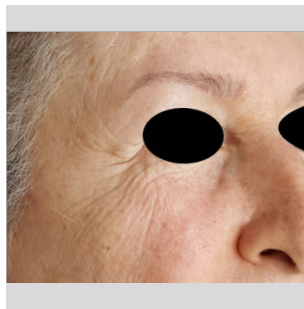

What Makes Sentient Different?

Our purpose is to bring a bold, new perspective to the aesthetic care industry. Our cutting-edge technology, sourced from around the world, offers treatments to help you be your most confident.

sentientlasers.com/tixel 855.819.3781 info@sentientlasers.com

CONFIDENCE ASSURED™